Anatolian Archaeological Studies

Vol. XVII



JAPANESE INSTITUTE OF ANATOLIAN ARCHAEOLOGY
THE MIDDLE EASTERN CULTURE CENTER IN JAPAN

2008

Anatolian Archaeological Studies

Published annually

by

Japanese Institute of Anatolian Archaeology
The Middle Eastern Culture Center in Japan

Editorial Board

Prof. Dr. Nimet Özgüç (Archaeology)
Honorary Chairman

Dr. Sachihiko Omura (Archaeology)
Chairman

Prof. Dr. Aliye Özten (Archaeology)

Dr. Masako Omura (Archaeology)

Dr. Daisuke Yoshida (Philology)

Prof. Dr. Izumi Nakai (Archaeological Science)

Dr. Andrew Fairbairn (Botanical Archaeology)

Dr. Levent Atıcı (Zooarchaeology)

Prof. Dr. Koji Okumura (Geography)

Dr. Glenn Walton (Archaeological Conservation)

All editorial communications should be addressed to:

The Editorial Office

Japanese Institute of Anatolian Archaeology
The Middle Eastern Culture Center in Japan
3-10-31 Ohsawa, Mitaka, Tokyo 181-0015
tokyo@jiaa-kaman.org

Anatolian Archaeological Studies

Vol. XVII

CONTENTS

SACHIHIRO OMURA, Preliminary Report on the 22nd Excavation Season at Kaman-Kalehöyük in 2007	1
SACHIHIRO OMURA, Preliminary Report of the General Survey in Central Anatolia (2007)	45
SACHIHIRO OMURA, Field Course on Archaeology at Kaman-Kalehöyük 2007	93
MASAKO OMURA, Archaeological Surveys at Yassihöyük	97
KAZUHIRO KUMAGAI, A Preliminary Magnetic Survey at Yassihöyük	171
KIMIYOSHI MATSUMURA, A Note on Anatolian Iron Age Ceramic Chronology: Black Lustrous Ware with Diamond Faceting ...	175
VERONICA HUNT, Preliminary Report on Human Remains Analysed in 2007	185
ANDREW FAIRBAIRN and KIRSTEN BRADLEY, Archaeobotany at Kaman-Kalehöyük 2007	195
LISA KEALHOFER, PETER GRAVE, B. MARSH and KIMIYOSHI MATSUMURA, Analysis of Specialized Iron Age Wares at Kaman-Kalehöyük	201
KLAUS POWROZNIK, Vessels for Milk Processing from Kaman-Kalehöyük and Kuşaklı	225
WILLIAM ANDERSON, Settlement Change in Byzantine Galatia: An Assessment of Finds from the General Survey of Central Anatolia	233
J.D. HAWKINS and MARK WEEDEN, The Hieroglyphic Rock Inscription of Malkaya: A New Look	241
KAORU KASHIMA, Palaeo-Environmental Changes at Kaman-Kalehöyük, Kırşehir, Turkey - A Verification of the Humid Periods during the Bronze Age and the Iron Age -	251
YUICHI S. HAYAKAWA and HIRO'OMI TSUMURA, Accuracy Assessment of a Post-processing Differential GPS Device: A Case Study in Kaman and Hacituğrul, Central Turkey.....	265
AINSLIE HARRISON, Effects of Acid Treatment on Ceramics from Kaman-Kalehöyük	271
MARIYA MASUBUCHI, A Metallographic Study on Iron and Steel Arrowheads from Kaman-Kalehöyük Stratum II	281
WILLY S. K. BONG, KIMIYOSHI MATSUMURA and IZUMI NAKAI, Firing Technologies and Raw Materials of Typical Early and Middle Bronze Age Pottery from Kaman-Kalehöyük: A Statistical and Chemical Analysis ...	295
HIDEO AKANUMA, The Significance of Early Bronze Age Iron Objects from Kaman-Kalehöyük, Turkey	313
I. NAKAI, Y. ABE, K. TANTRAKARN, S. OMURA and S. ERKUT, Preliminary Report on the Analysis of an Early Bronze Age Iron Dagger Excavated from Alacahöyük	321

The Kaman-Kalehöyük excavation and General Survey of 2007 and the publication of AAS XVII
were supported by the following organizations (in alphabetical order) :

Foundation for Cultural Heritage and Art Research
Fukutake Science and Culture Foundation
Japan Foundation
Japan Keirin Association
Japan Society for the Promotion of Science
Seki Memorial Foundation for Science
Sumitomo Foundation
Takanashi Foundation for Arts and Archaeology

This volume was pressed with a financial support of Japan Keirin Association



The Middle Eastern Culture Center in Japan
3-10-31 Osawa, Mitaka, Tokyo 181-0015
E-mail tokyo@jiaa-kaman.org

© Japanese Institute of Anatolian Archaeology / The Middle Eastern Culture Center in Japan 2008

ISSN 1345-7829

All rights reserved

Printed by ISEBU Co., Ltd.
2-11-20 Amakubo, Tsukuba, Ibaraki 305-0005 Japan
Phone 029-851-2515
Fax 029-852-8501



1. An Overview of Kaman-Kalehöyük in 2007

Photo : K. Matsumura



2. An Overview of Yassıhöyük in 2007

Photo : K. Matsumura

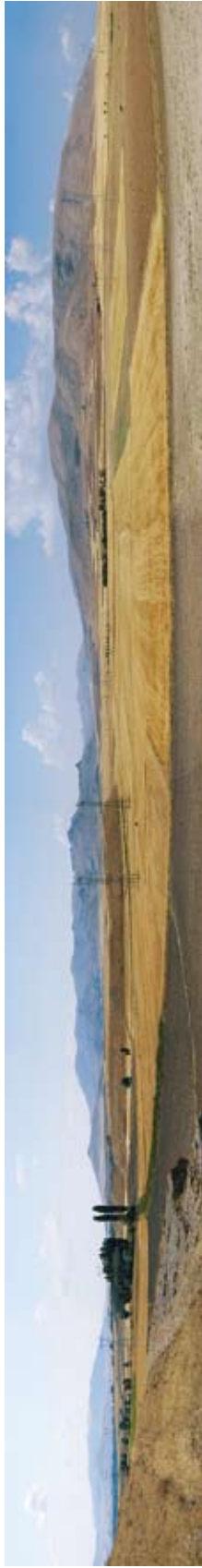

3. Yassihöyük from the northwest

Photo : T. Oshima



4. An Overview of the North Sector in 2007 (Kaman-Kalehöyük) Photo : T. Oshima



5. An Overview of the South Sector in 2007 (Kaman-Kalehöyük) Photo : K. Matsumura



6. Clay figurines: 07000017, Neolithic period (Kaman-Kalehöyük) Photo : T. Oshima



7. Gold personal ornament: 07000195, Stratum IIa (Kaman-Kalehöyük) Photo : T. Oshima

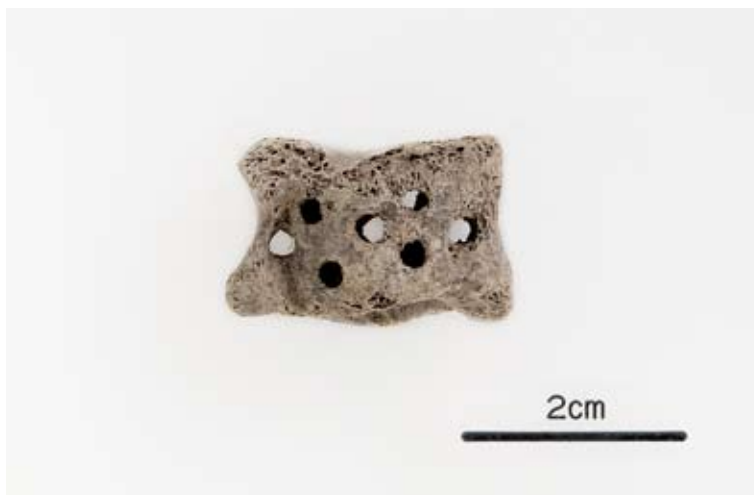

8. Knuckle bone with small holes: 07000169, Stratum IIa (Kaman-Kalehöyük) Photo : T. Oshima



9. All Members of the Excavation Team and Workers from Çağırkan Village in the 22nd Season of Kaman-Kalehöyük

Photo : T. Oshima